

MAGICUS

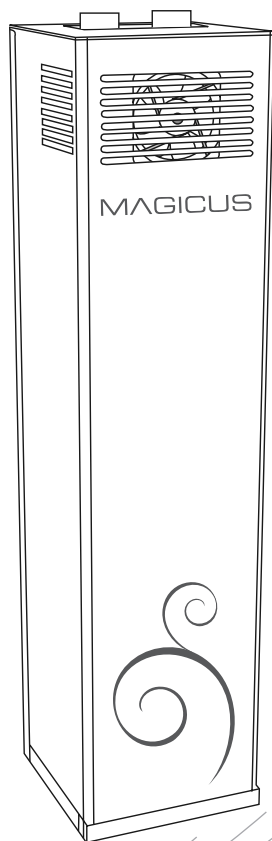

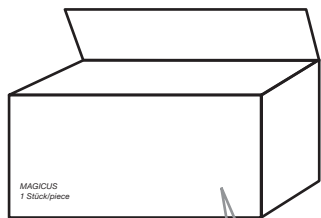

May only be used with
this fluid:

Art.-Nr. 4450900300
greenTEA

Art.-Nr. 4450900200
whiteMUSK

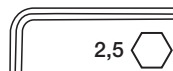

4 x



4 x



4 x

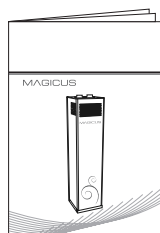

1 x

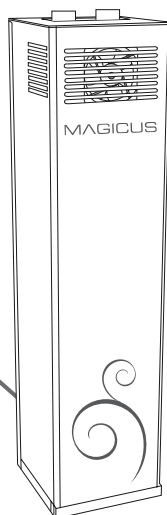

The appliance is only to be used with the recommended vaporizing medium. The use of other substances may give rise to a toxic or fire risk.

This appliance can be used by children aged from 8 years and above and persons with reduced physical, sensory and mental capabilities or lack of experience and knowledge if they have been given supervision or instruction concerning use of the appliance in a safe way and understand the hazards involved. Children shall not play with the appliance. Cleaning and user maintenance shall not be made by children without supervision.

Ensure that the fan is switched off from the supply mains before removing the guard.

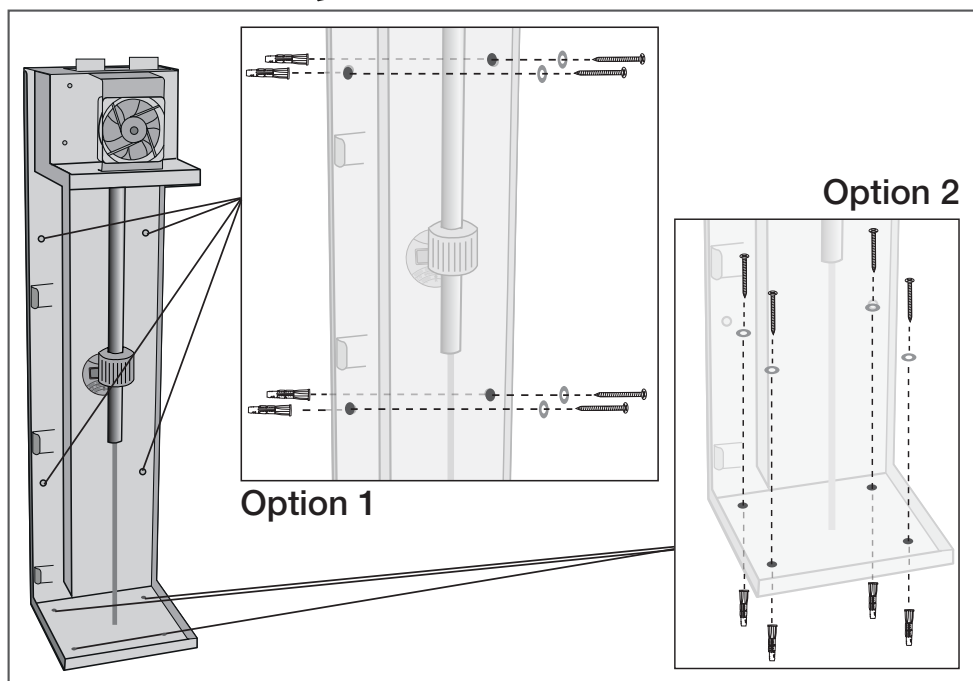
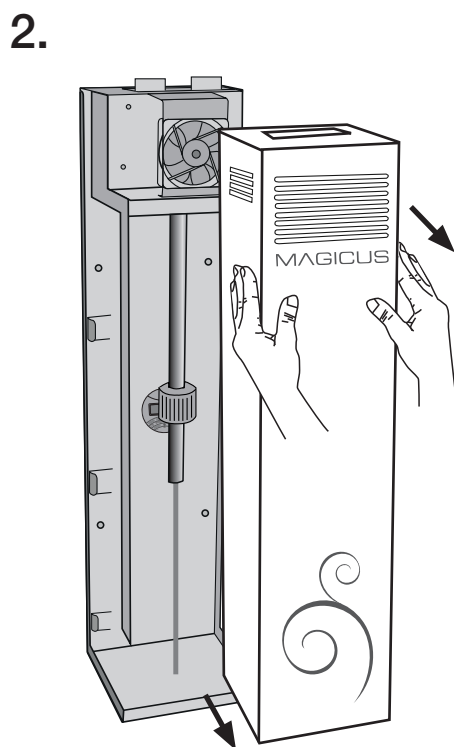
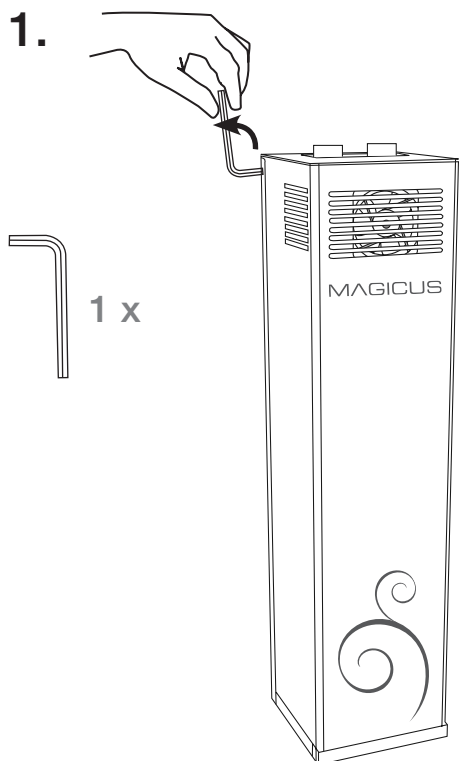

3.

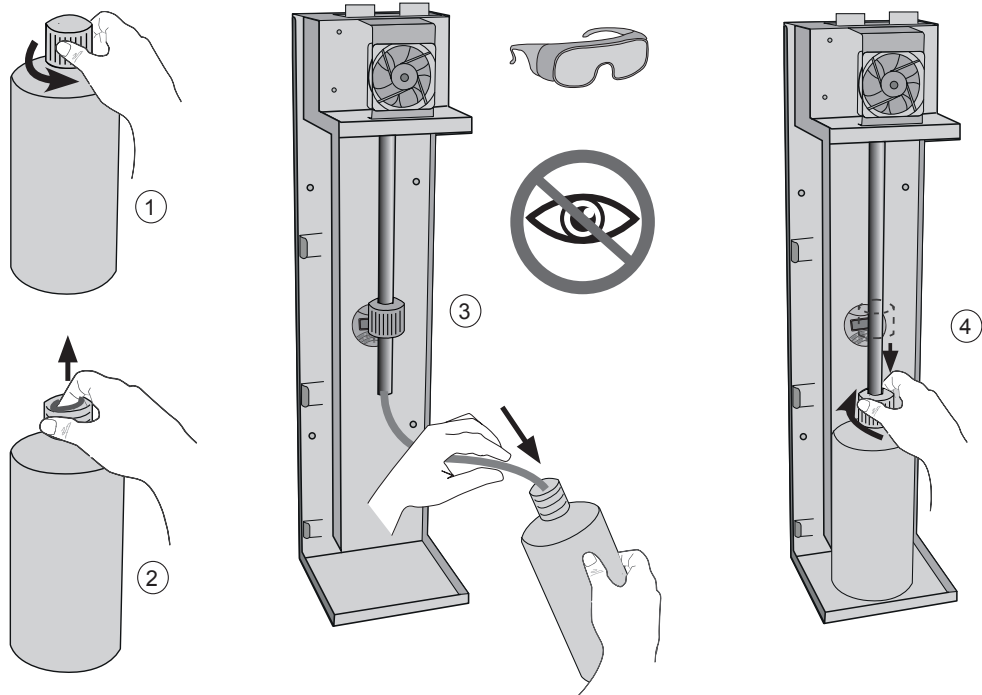

4.

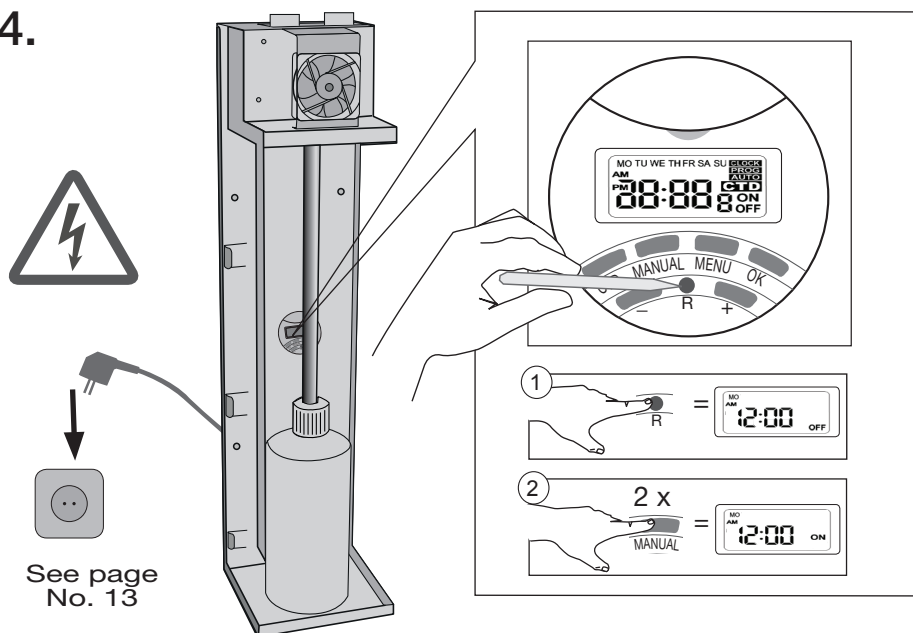

5.

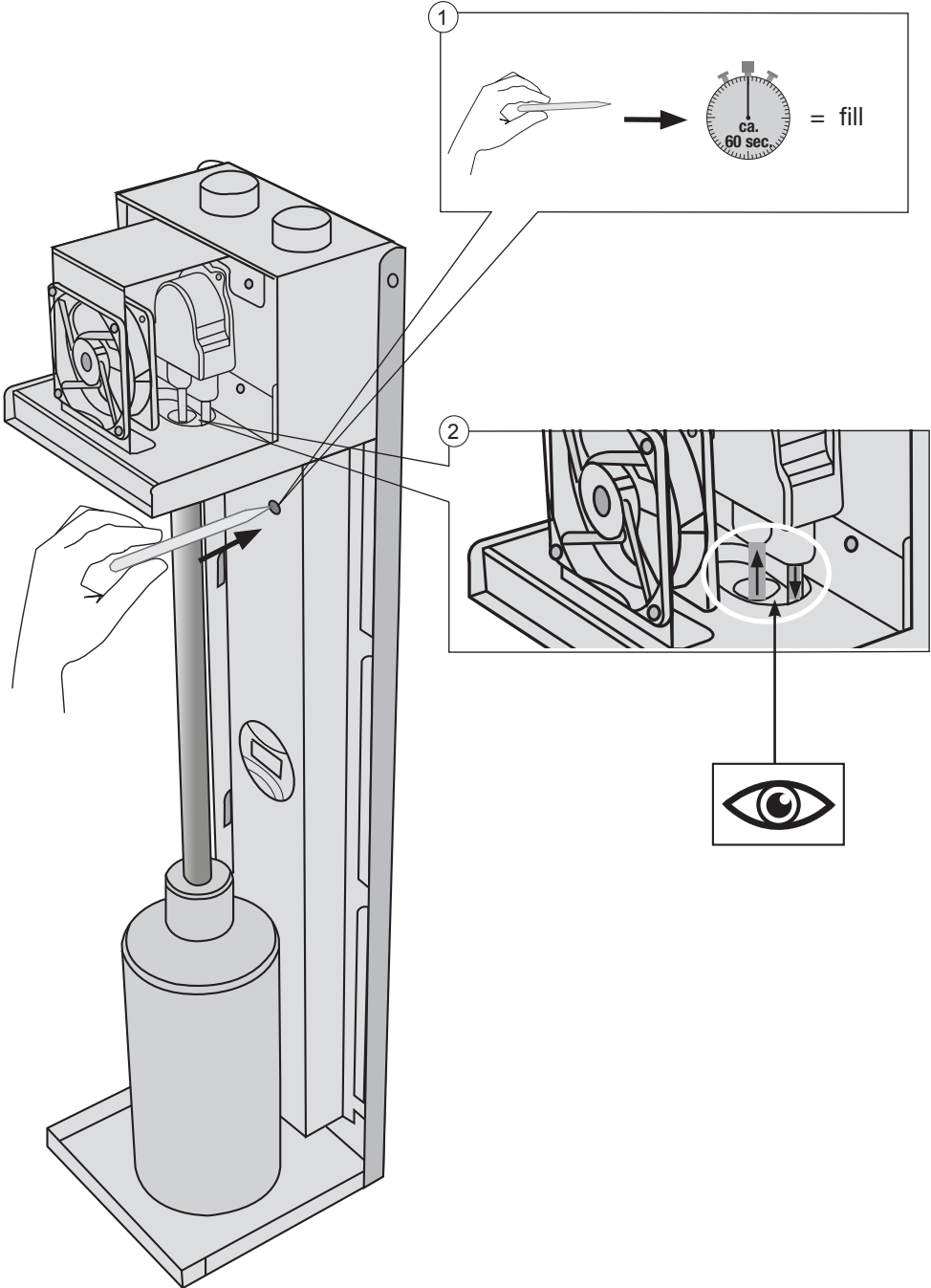

6. Setting the time

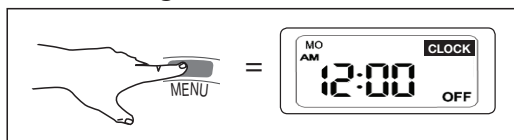

7. Programming timer

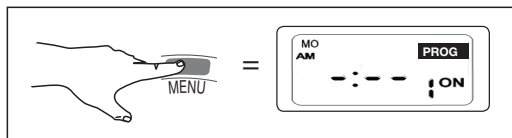

8. Settings

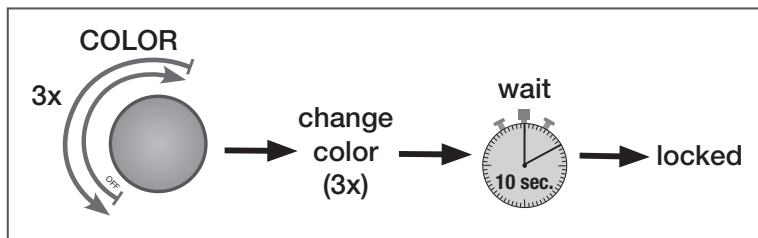
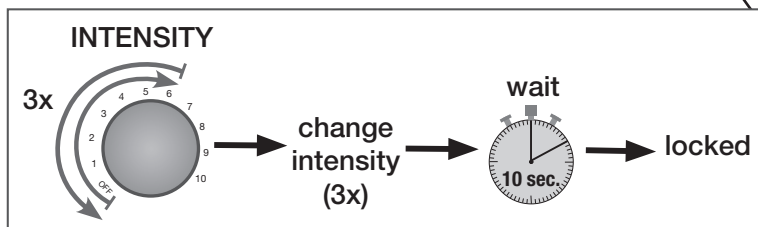
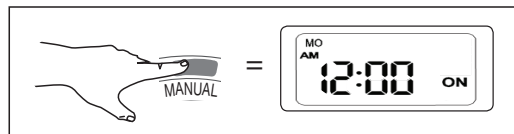

9. Timer active

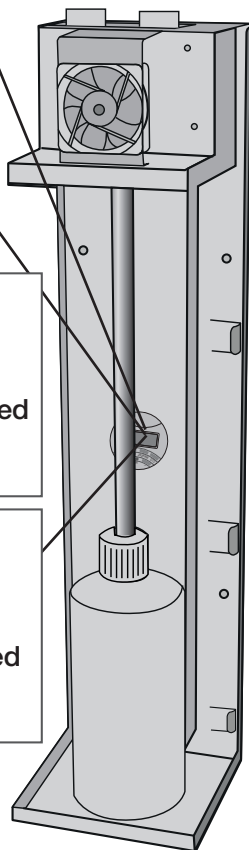
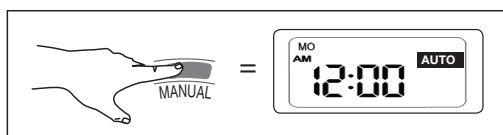

Information for programming:
<http://www.hagleitner.com/en/downloads/aroma-diffuser/>



Taste	Funktion
MENU	Wechsel zwischen CLOCK und PROGRAMM Modus
+ / >>	Um eins nach oben
- / <<	Um eins nach unten
MANUAL	Wechsel zwischen OFF/AUTO OFF / ON/AUTO ON Modus
OK	Bestätigung der Einstellungen
CTD/COUNTDOWN	Start der Countdown Funktion
RESET/R	Reset aller Einstellungen

Ansicht Zeitschaltuhr

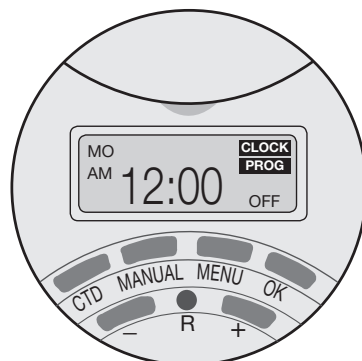

* Vor der ersten Verwendung RESET drücken!

Technische Daten:

- + Verfügt über eine Pufferbatterie
- + Täglich und wöchentlich programmierbar
- + In einer Woche können 9 Start und 9 Stop - Zeiten eingestellt werden.

1. Einstellen der Uhr:

- 1.1 Taste MENU drücken, **CLOCK** erscheint rechts oben am Display.
- 1.2 Taste OK drücken, MO blinkt am Display, mit Taste + / - um den richtigen Wochentag einzustellen.
- 1.3 Taste OK drücken, die Stunden blinken nun, mit Taste + / - die richtige Uhrzeit einstellen, Kontrolle ob AM/PM richtig ist.
- 1.4 Taste OK drücken, die Minuten blinken nun, mit Taste + / - die richtige Uhrzeit einstellen.
- 1.5 Taste OK drücken um die Einstellungen abzuschließen.

2. Einstellen der Programme:

- 2.1 Taste MENU drücken bis rechts am Display **PROG** erscheint, bis zu 9 Programme können eingestellt werden.
- 2.2 Taste MENU drücken bis 1^{ON} am Display erscheint.
- 2.3 Taste OK drücken um mit der Einstellung zu beginnen, MO, TU, ... SU blinkt, verwende Taste +/- um den gewünschten Tag einzustellen. Nur Wochentage oder nur Wochenende sind ebenfalls möglich.
- 2.4 Taste OK drücken, die Stunden blinken nun, mit Taste + / - die richtige Uhrzeit einstellen, Kontrolle ob AM/PM richtig ist.
- 2.5 Taste OK drücken, die Minuten blinken nun, mit Taste + / - die richtige Uhrzeit einstellen.
- 2.6 Taste OK drücken, um die Startzeit für PROG 1^{ON} abzuschließen.
- 2.7 Taste MENU drücken 1^{OFF} erscheint am Display.
- 2.8 Taste OK drücken um die Einstellungen für PROG 1^{OFF} vorzunehmen, Punkt 2.3 – 2.6 durchnehmen.
- 2.9 Um mehrere Programme einzustellen Punkte 2.1 – 2.8 wiederholen, PROG 2^{ON} verwenden.
- 2.10 Nach Fertigstellung der Programmeinstellungen drücken sie die Taste MENU für 2 sec. oder warten sie 1 Min., die Uhrenanzeige wird wieder dargestellt.
- 2.11 Um einzelne Programmeinstellungen zu ändern wählen sie das gewünschte Programm mit der MENU Taste aus und drücken sie die Taste OK um es zu ändern.
- 2.12 Um einzelne Programme zu löschen wählen sie das gewünschte Programm mit der MENU Taste aus und drücken sie die Taste OK, setzen sie die den gewünschten Tag unter Verwendung der Taste + / - auf -:-: .

3. Betriebsmodus Timer:

Taste MANUAL drücken um den gewünschten Modus zu aktivieren:

- + OFF, der Ausgang ist ausgeschaltet, Programme sind nicht aktiv.
- + ON, der Ausgang ist dauerhaft eingeschaltet, Programme sind nicht aktiv.
- + AUTO OFF / AUTO ON, die Programme sind aktiv, OFF signalisiert, dass der Ausgang ausgeschaltet ist, ON signalisiert, dass der Ausgang eingeschaltet ist.

Key	Function
MENU	shift between CLOCK and PROGRAM modes
+/>>	increase the number by 1 or hold to roll fast
-/<<	decrease the number by 1 or hold to roll fast
MANUAL	shift between OFF/AUTO OFF/ON/AUTO ON modes
OK	confirm the current setting
CTD/COUNTDOWN	start the countdown function
RESET/R	reset the timer and clear all data previously setting

View of LCD

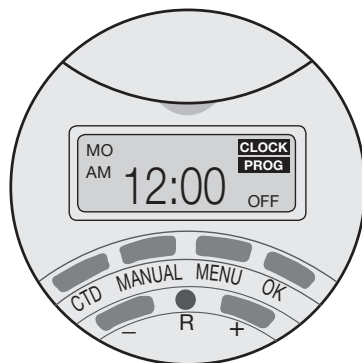

* For the first use please press the RESET button key!

Specifications of the timer:

- + It is provided with a buffer battery
- + Daily and weekly programmable
- + In a week the timer can be programmed for 16 different start-up and start-off (8 start-up and 8 start-off).

1. Setting the clock

- 1.1 Press MENU key at clock display, **CLOCK** will display on upper right corner.
- 1.2 Press OK key, MO will flash and start to set current time, use +/- key to adjust right weekday or weekend.
- 1.3 Press OK key to confirm and hour will flash, use +/- to adjust hour. Make sure AM/PM is correctly set.
- 1.4 Press OK key to confirm and minute now flashes, use +/- key to adjust minute.
- 1.5 Press OK key to confirm.

2. Setting the programs

- 2.1 Press MENU key at clock display till **CLOCK** is shown on the screen. Up to 9 programs can be set for each day of the week.
- 2.2 Press MENU key till the screen shows, 1ON display on the LCD.
- 2.3 Press OK key to start setting. MO, TU till SU will flash, at this stage, use +/- key to adjust day or days you want. Weekday only or weekend only is also possible.
- 2.4 Press OK key to confirm and hour will be flashing, use +/- to adjust hour, check if AM / PM is set correctly.
- 2.5 Press OK key to confirm and minute will flash, use +/- to adjust minute.
- 2.6 Press OK key to confirm and PROG 1ON is now correctly set.
- 2.7 Press MENU key and the screen will show 1OFF.
- 2.8 Press OK key to start setting PROG 1OFF. Follow the steps 2.3 to 2.6.
- 2.9 To have more programs set, repeat the above steps.
- 2.10 When finish programs setting. press MENU key to quit or hold MENU key for 2 or more seconds at any stage to go back to clock display format. If no key is pushed within 1 minute, the clock will be displayed.
- 2.11 To edit a particular program, locate it using MENU key and press OK key to edit it.
- 2.12 To remove a particular program, locate it using MENU key, then press OK key and set the day to --- using +/- key.

3. Operating modes of the timer

Press MANUAL key at clock display to select desired operating mode of the timer:

- + OFF: output is cut off and the programs are deactivated.
- + ON: output is constantly and the programs are deactivated.
- + AUTO OFF/AUTO ON: the timer runs in accordance with the programs previously set. The code of the ongoing program is shown in the screen. OFF indicates that there is no output and ON indicates that there is output in the outlet.

Botón	Función
MENÚ	Cambio entre los modos CLOCK y PROGRAMM
+ / >>	Subir uno
- / <<	Bajar uno
MANUAL	Cambio entre los modos OFF/AUTO OFF/ ON/AUTO ON
OK	Confirmar los ajustes
CTD/COUNTDOWN	Inicio de la función Cuenta atrás
RESET/R	Resetear todos los ajustes

Vista del cronómetro

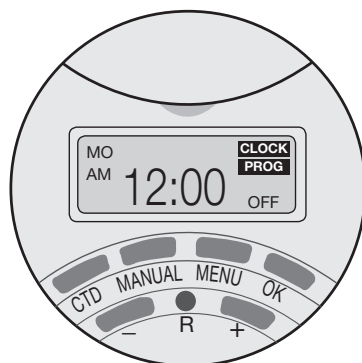

* Antes de usarlo por primera vez, ¡pulse RESET !

Datos Técnicos:

- + Dispone de una batería de respaldo
- + Programable diariamente y semanalmente
- + En una semana se pueden ajustar 9 tiempos de inicio y 9 tiempos de parada.

1. Ajuste del reloj:

- 1.1 Pulse el botón MENU, aparecerá **CLOCK** en el display.
- 1.2 Pulse el botón OK, aparecerá MO en el display, ajuste el día de la semana correcto con el botón + / - .
- 1.3 Pulse el botón OK , entonces parpadearán las horas; configure la hora correcta con el botón + / - y compruebe si la indicación AM/PM es correcta.
- 1.4 Pulse el botón OK, entonces parpadearán los minutos; configure la hora correcta con el botón + / - .
- 1.5 Pulse el botón OK para finalizar los ajustes.

2. Configuración de los programas:

- 2.1 Pulsa el botón MENU hasta que aparezca **CLOCK** en la parte derecha del display; se pueden configurar hasta 9 programas.
- 2.2 Pulse el botón MENU hasta que aparezca 1^{ON} en el display.
- 2.3 Pulse el botón OK para empezar la configuración; parpadeará MO, TU, ... SU , configure el día deseado mediante el botón + / - . También son posibles las opciones de solo días de diario y solo fines de semana.
- 2.4 Pulse el botón OK , entonces parpadearán las horas; configure la hora correcta con el botón + / - y compruebe si la indicación AM/PM es correcta.
- 2.5 Pulse el botón OK, entonces parpadearán los minutos; configure la hora correcta con el botón + / - .
- 2.6 Pulse el botón OK, para finalizar la hora de inicio de PROG 1^{ON}.
- 2.7 Pulse el botón MENU , aparecerá 1^{OFF} en el display.
- 2.8 Pulse el botón OK para realizar ajustes de PROG 1^{OFF} ; siga los puntos 2.3 – 2.6.
- 2.9 Para configurar varios programas, repita los puntos 2.1 – 2.8, utilice PROG 2^{ON}.
- 2.10 Tras completar los ajustes del programa, pulse el botón MENU durante 2 seg. o espere 1 min., se volverá a mostrar la hora.
- 2.11 Para modificar ajustes individuales del programa, seleccione el programa deseado con el botón MENU y pulse el botón OK para modificarlo.
- 2.12 Para borrar programas individuales, seleccione el programa deseado con el botón MENU y pulse el botón OK; establezca el día deseado utilizando el botón + / - en :-- .

3. Modo Timer (temporizador):

Pulse el botón MANUAL para activar el modo deseado:

- + OFF, la salida está desactivada, los programas no están activos.
- + ON, la salida está activada permanentemente, los programas no están activos.
- + AUTO OFF / AUTO ON, los programas están activos; OFF indica que la salida está desactivada; ON indica que la salida está activada.

10.

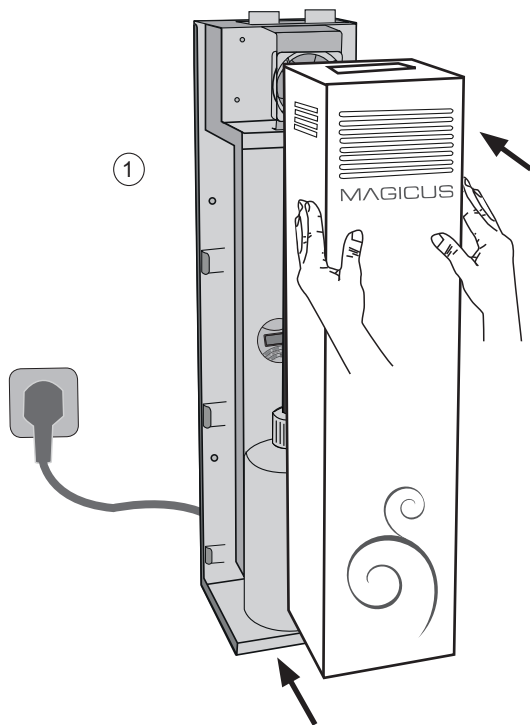

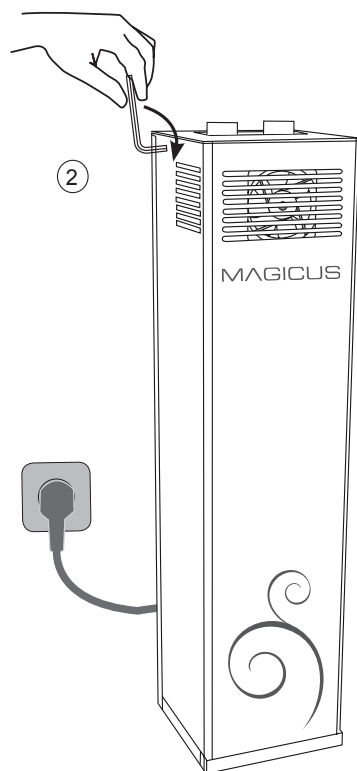

SERVICE → change 

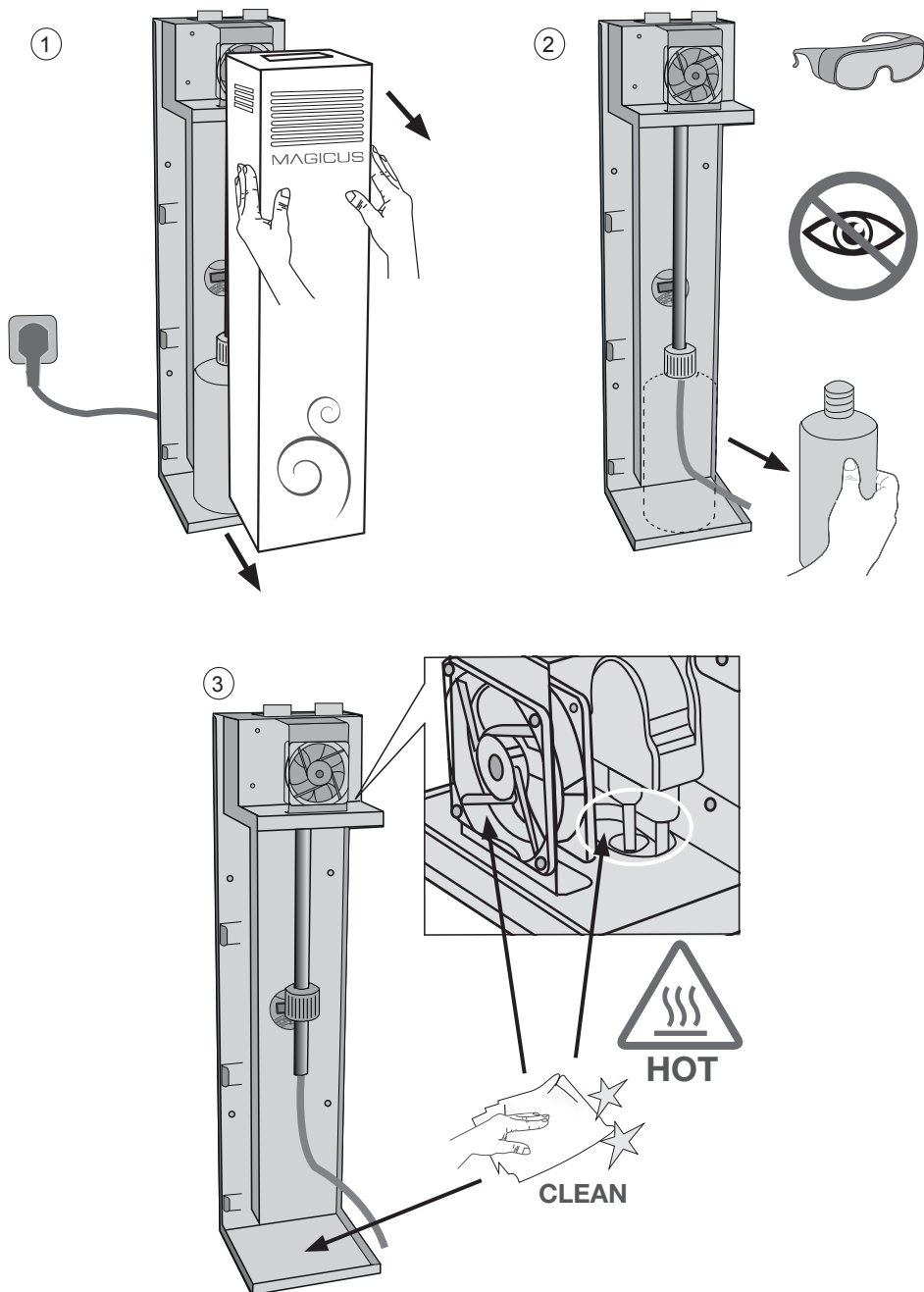

SERVICE → each year or

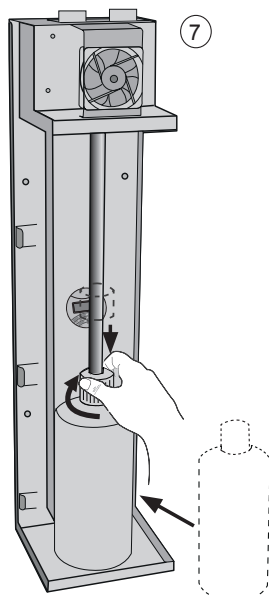
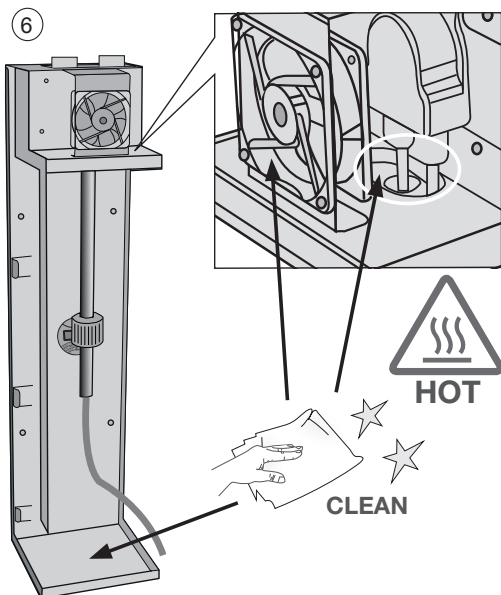
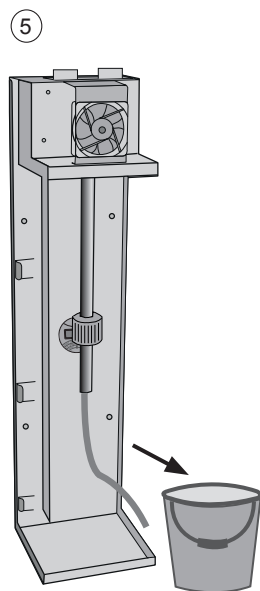
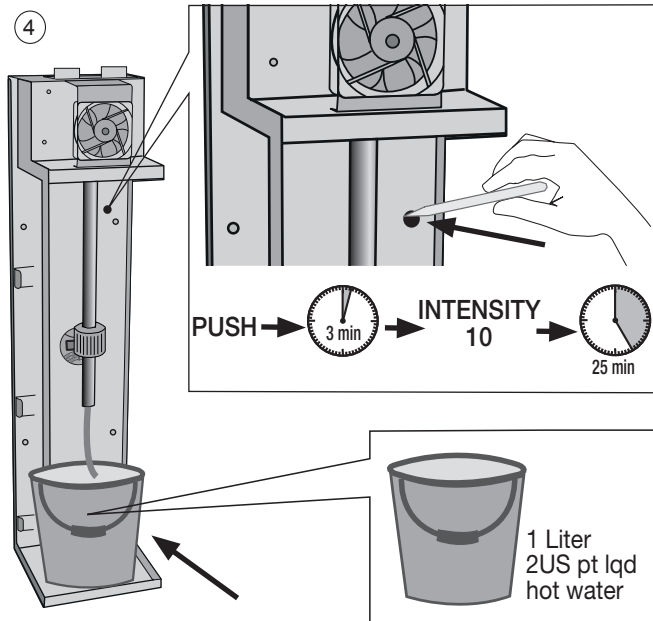
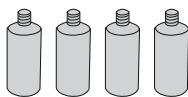

Type	Magicus 230	Magicus 120
Voltage	230 VAC	120 VAC
Power	100 W	100 W
Frequency	50 HZ	50 HZ

FCC compliance and advisory

The distributor: Company
Hagleitner Hygiene International GmbH
Lunastraße 5
5700 Zell am See

declares under our sole responsibility that the entire system

MAGICUS		
Type: air fresheners	Mach. Nr.: P0332	Year of manufacture: 2015

Corresponds to the following regulations and standards:

Note: This equipment has been tested and found to comply with the limits for a Class A digital device, pursuant to Part 15 of the FCC Rules. These limits are designed to provide reasonable protection against harmful interference when the equipment is operated in a commercial environment. This equipment generates, uses, and can radiate radio frequency energy and, if not installed and used in accordance with the instruction manual, may cause harmful interference to radio communications. Operation of this equipment in a residential area is likely to cause harmful interference in which case the user will be required to correct the interference at his own expense.

IMPORTANT: This product, when installed as specified in this manual, meets FCC requirements. Modifications not expressly approved by the manufacturer may void your authorization, granted by the FCC, to use the product. Failure to follow all installation instructions could void your FCC authorization to use the product in the USA.

EC-DECLARATION of CONFORMITY

The distributor:

Company
Hagleitner Hygiene International GmbH
Lunastraße 5
5700 Zell am See

declares under our sole responsibility that the entire system

MAGICUS		
Type: air fresheners	Mach. Nr.: P0332	Year of manufacture: 2015

Corresponds to the following regulations and standards:

- European Directives regulations:

2006/95/EC	Low Voltage Directive
2004/108/EC	EC Electromagnetic Compatibility (EMC) directive
2011/65/EU	Restriction of certain hazardous substances in electronic equipment

- Harmonised standards:

EN 60335-1	Household and similar electrical appliances
EN 60335-2-101	Particular requirements for vaporizers
EN 55014-1	Electromagnetic compatibility

The technical documentation is complete. The associated instruction manuals are enclosed in the national language of the user.

Zell am See, 2.9.2015

Hans Georg Hagleitner
Chief Executive Officer
Hagleitner Hygiene International GmbH

